

Elevation

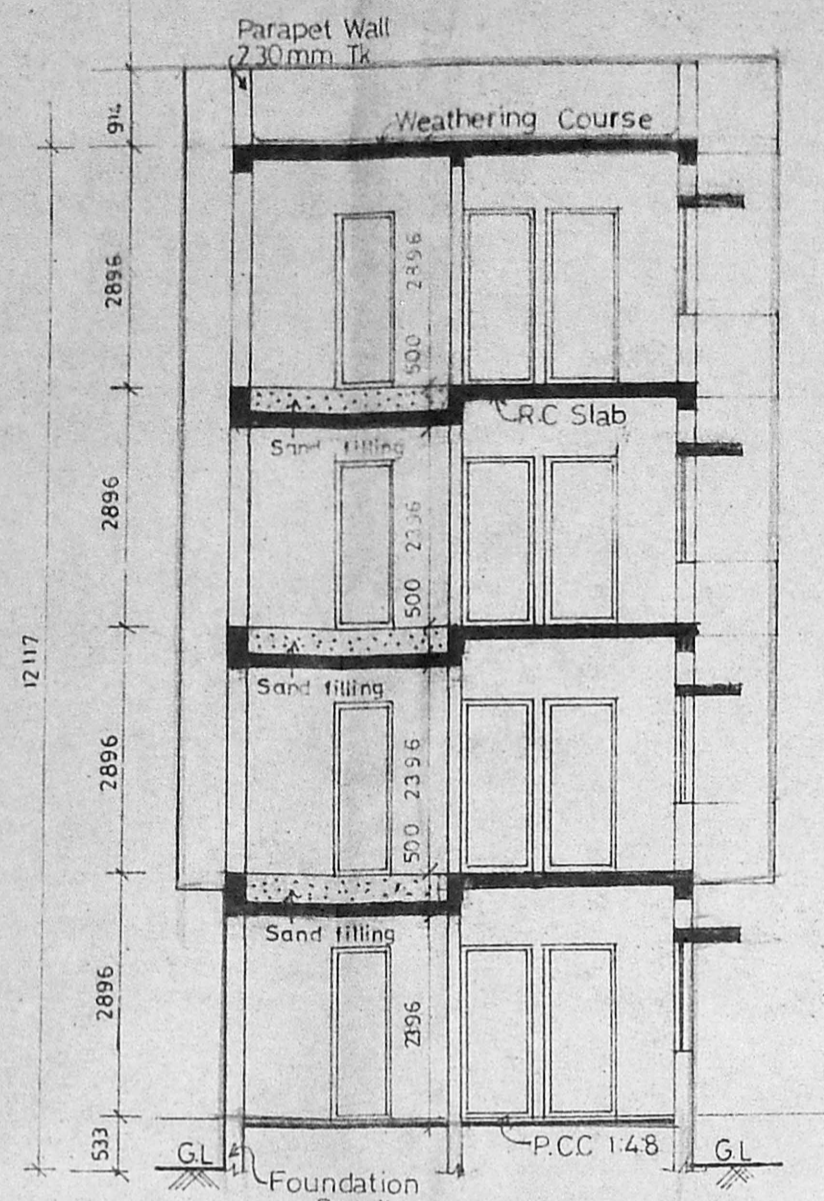

Section on-AA

AREA STATEMENT	SQ F	SQ M
Ground floor area	1254.833	116.574
First floor area	1512.238	140.487
Second floor area	1512.238	140.487
Third floor area	1512.238	140.487
Total area	5791.547	538.035
Plot area	4140.00	384.606

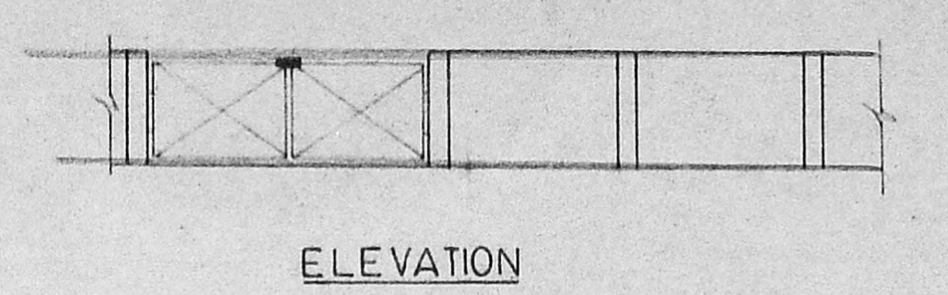

ELEVATION

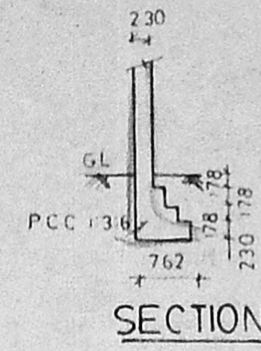

SECTION

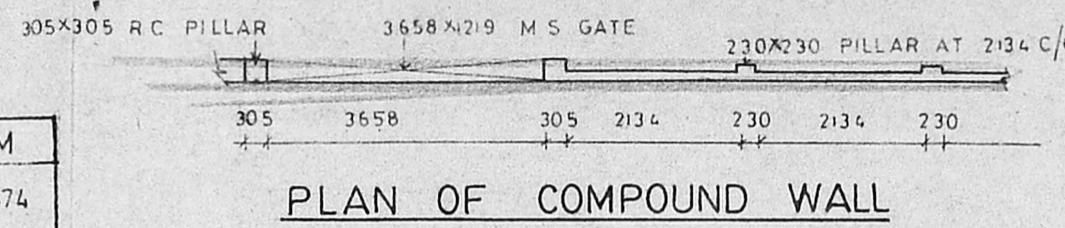

PLAN OF COMPOUND WALL

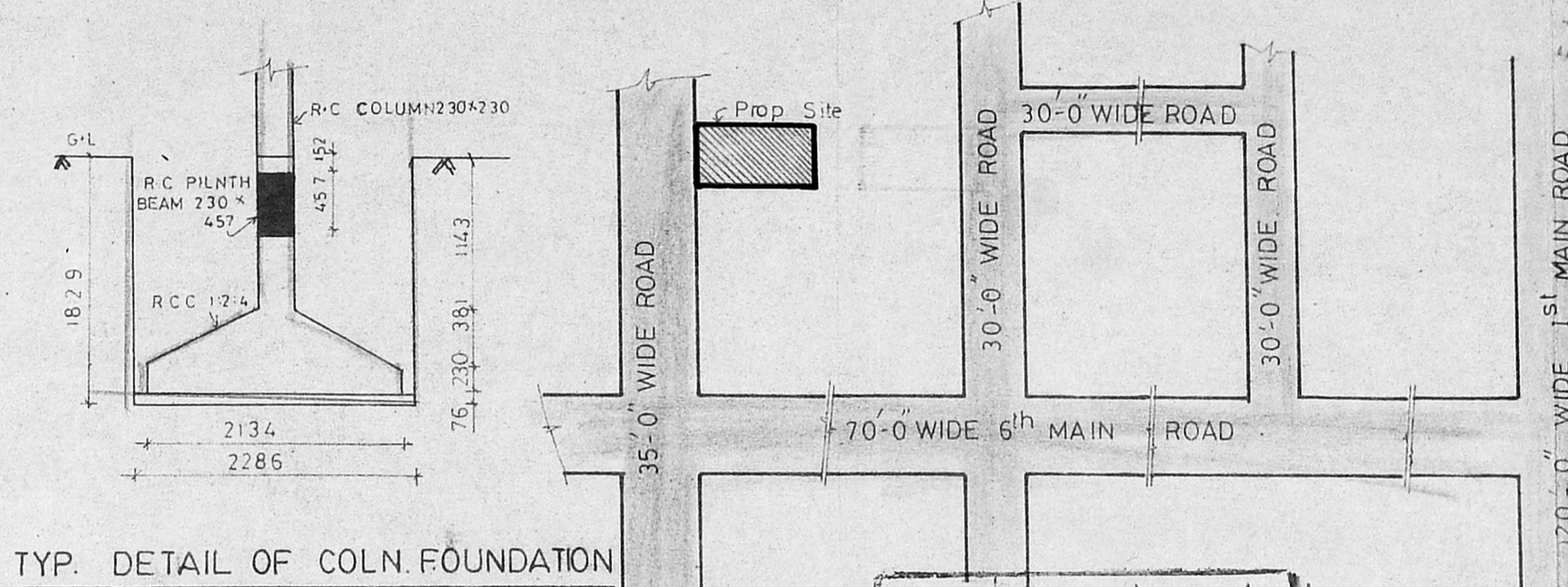

TYP. DETAIL OF COLN. FOUNDATION

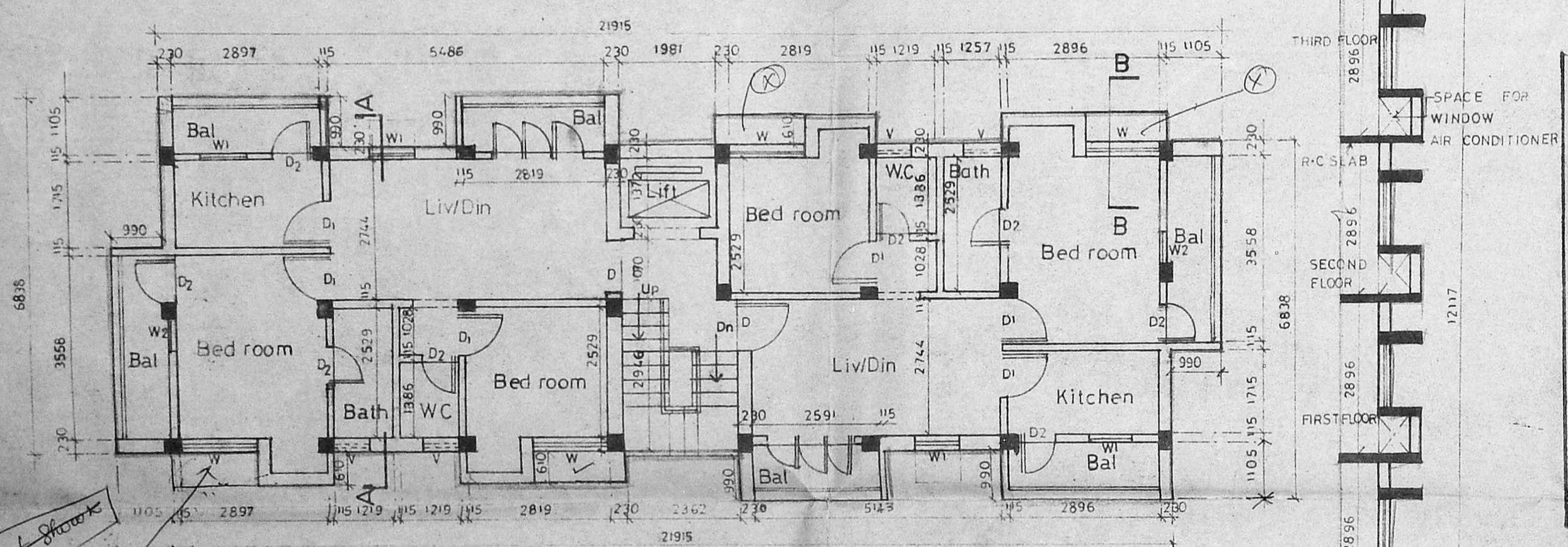

Typical Floor Plan [1<sup>st</sup>, 2<sup>nd</sup>, 3<sup>rd</sup> floors]

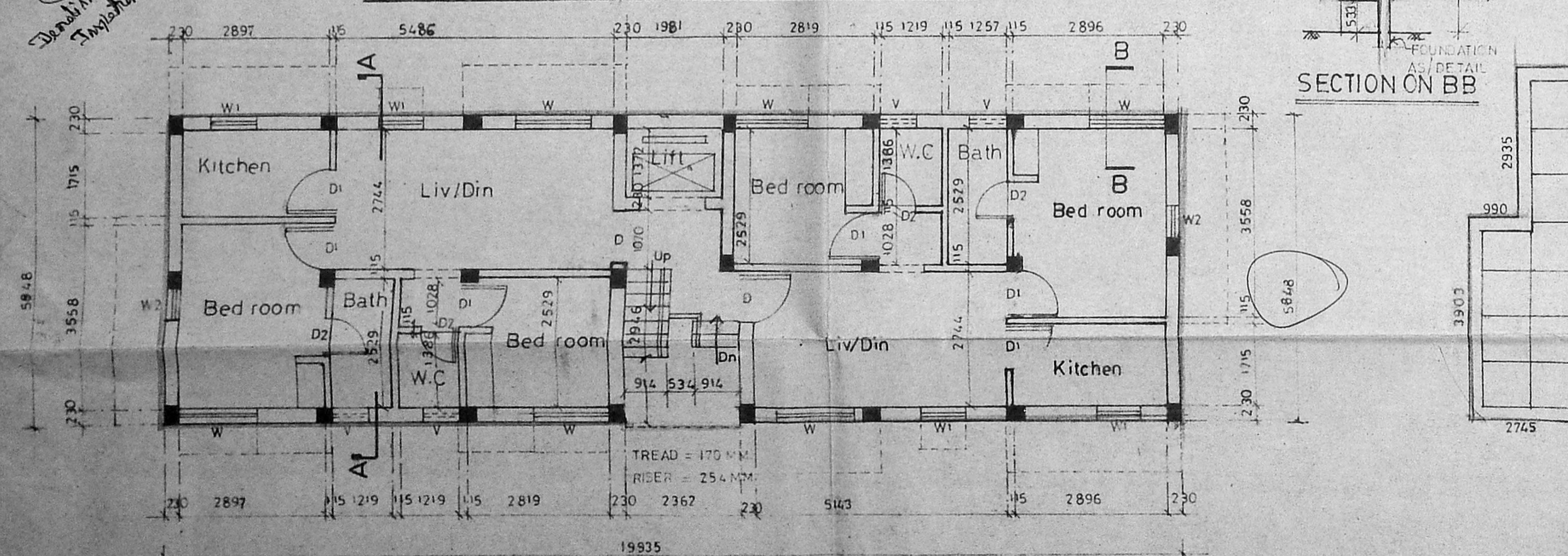

Ground Floor Plan

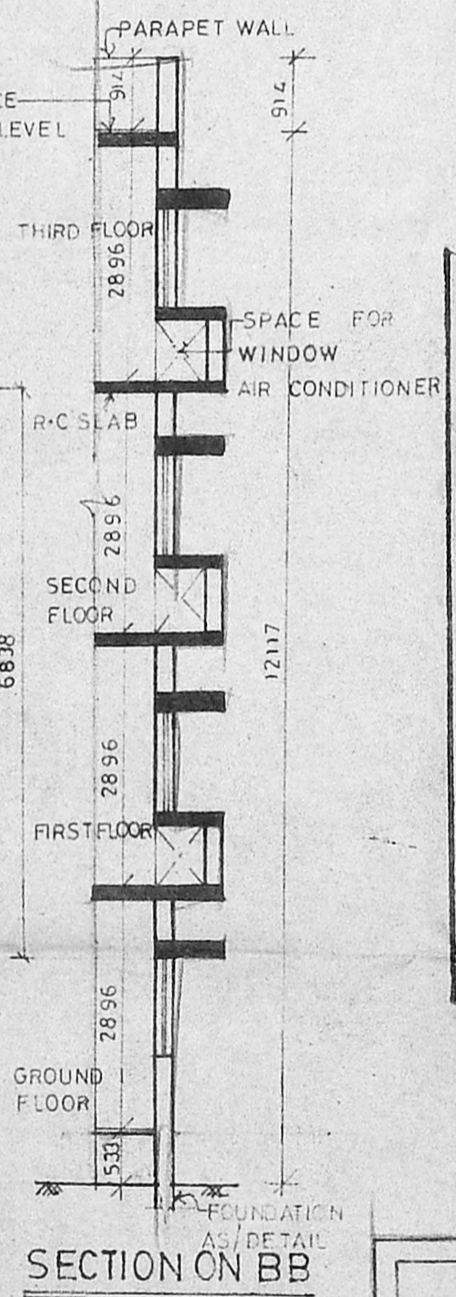

SECTION ON BB

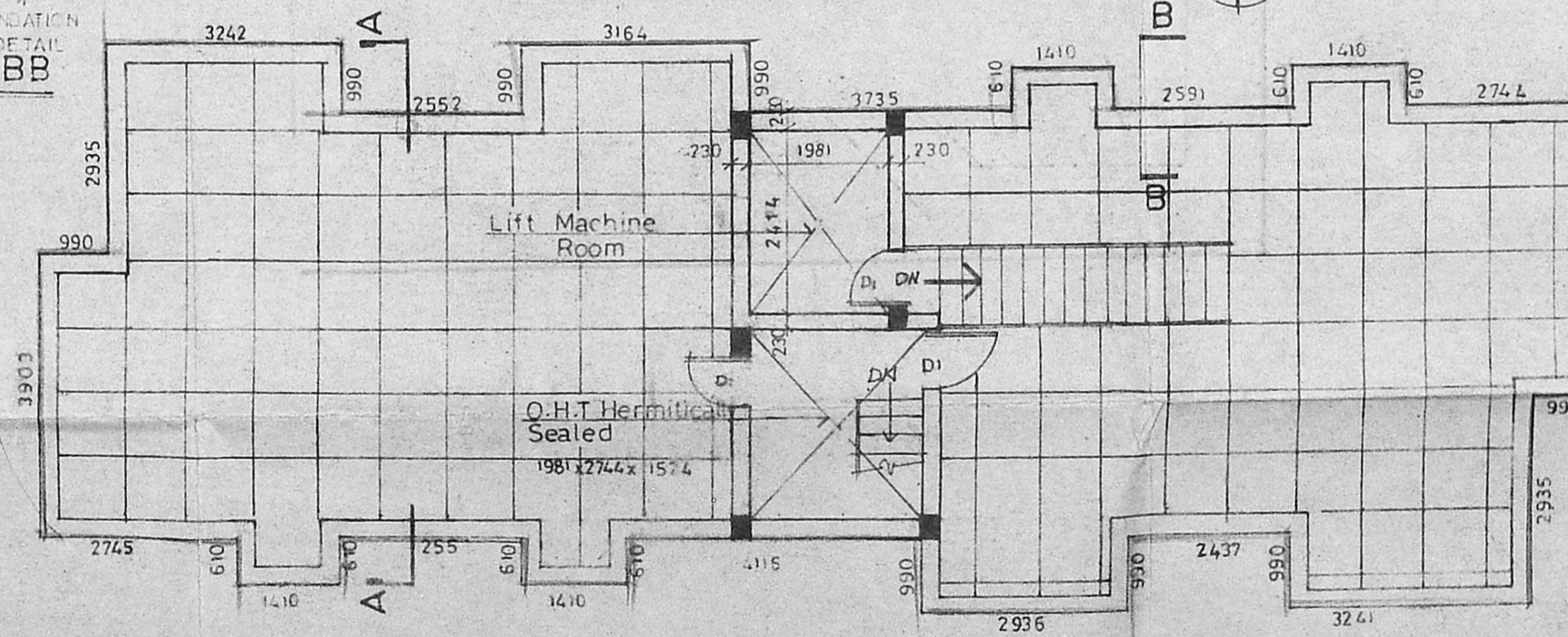

Terrace Floor Plan

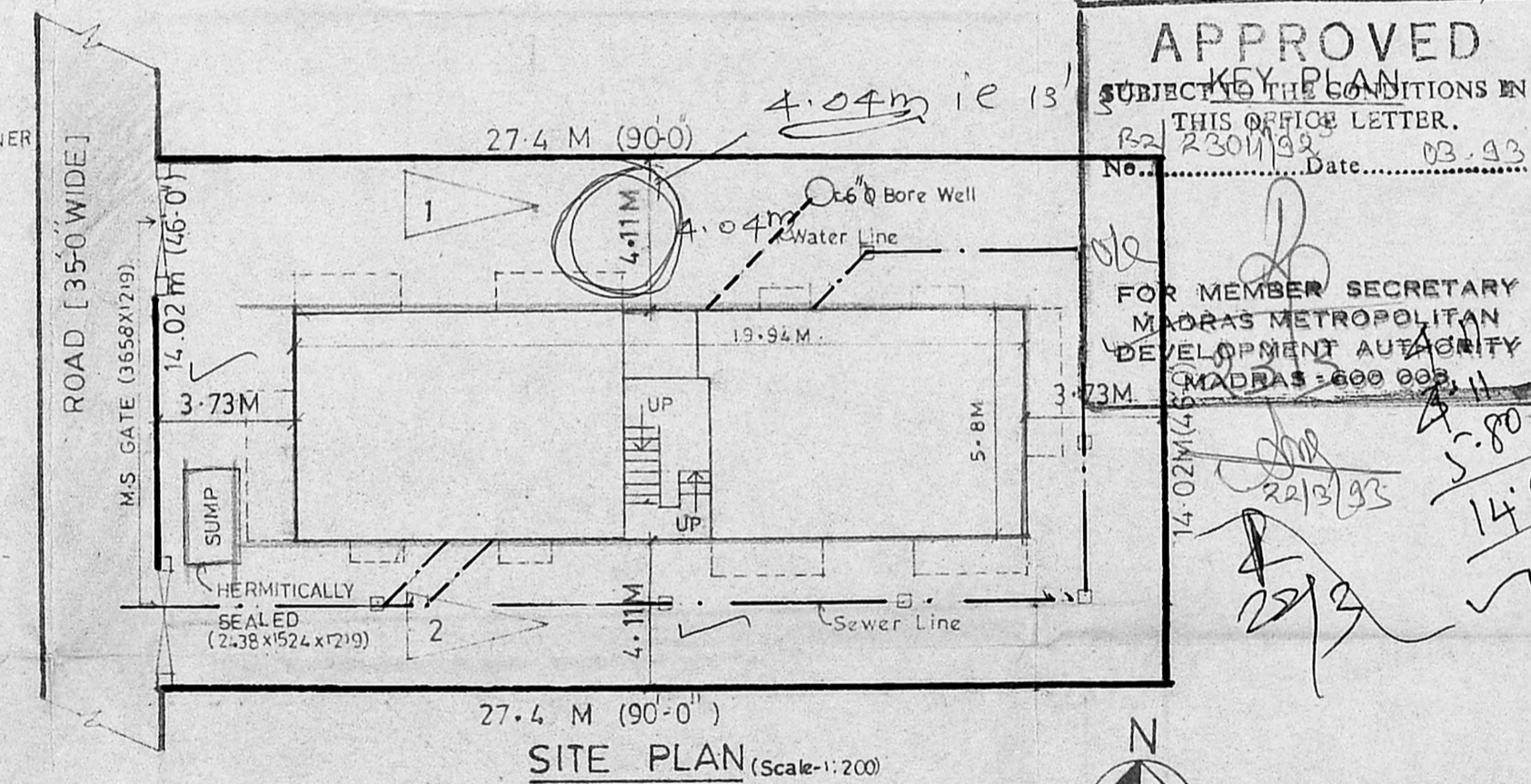

SITE PLAN (Scale: 1:200)

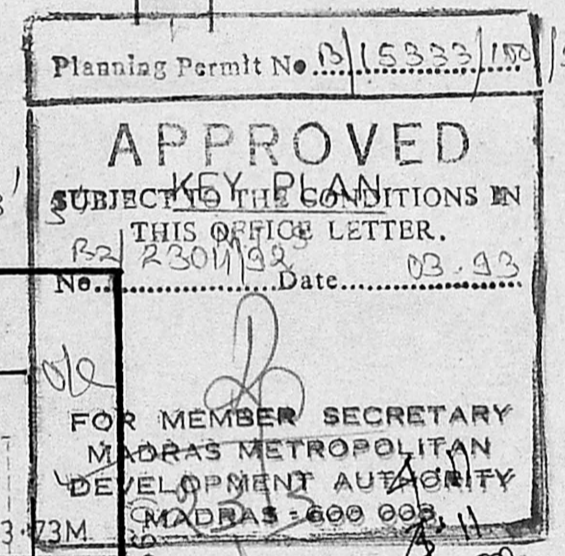

Planning Permit No. 15322/1992

APPROVED

SUBJECT TO THE CONDITIONS IN THIS OFFICE LETTER.

No. 2301/92 Date 23.09.92

FOR MEMBER SECRETARY  
MADRAS METROPOLITAN  
DEVELOPMENT AUTHORITY  
MADRAS - 600 002



A-04  
A-11  
5.80  
13.95  
14.02  
13.95

Schedule of joinery

No	Width	Height	Description
D	990	2134	T.W. Panel door
D1	914	2134	"
D2	762	1372	"
W	1525	1372	T.W. Glazed window
W1	914	1372	"
W2	610	914	"
V	762	762	T.W. Glazed ventilator

Sanitary plan

Specification

- FOUNDATION CONCRETE IN P.C.C 1:4:8 WITH 1% BROKEN GRANITE JELLY.
- P.C.C 1:2:4 FOR ALL R.C.C WORK WITH BROKEN GRANITE JELLY.
- 3" TK (230MM) BRICK WORK IN C.M 1:5
- 4 1/2" TK (115MM) BRICK WORK IN C.M 1:3 WITH 6MM Ø M.S RODS AT EVERY THIRD COURSE
- PLASTERING THE CEILING AND EXPOSED CONCRETE SURFACE IN C.M 1:3
- PLASTERING THE WALLS IN C.M 1:3
- WEATHERING COURSE IN BRICK JELLY LINE CONCRETE 3" AVERAGE TK WITH A COURSE OF FLAT TILES IN C.M 1:3
- FLOORING WITH HYDRAULIC PRESSED MOSAIC TILES SET IN C.M 1:4 AND SKIRLING 5" HIGH
- THE O.H.T. IS HERMETICALLY SEALED

Legend

- PROPOSED CONSTRUCTION SHOWN THUS
  - BOUNDARY LINE
  - ROADS
  - SEWER LINE
  - WATER LINE
- Revised on 24-12-92.

Scale: 1:100

Date: 21-09-92

Owner

*[Signature]*

Job Title:  
PROPOSED APARTMENTS AT  
PLOT No: 3654A, 'P' BLOCK '47',  
BEARING S No 84 Pt, 85Pt, 86Pt,  
OF ARINGNAR ANNA NAGAR  
MADRAS FOR  
Mr. R. SAMPATH KUMAR

Architect:  
*[Signature]*  
S. Subramaniam Arch. A.I.A.  
Architect & Interior Designer  
Licensed Class I Surveyor No: 90,  
8/1 Vidyanaya, II Main Road,  
Kasturibai Nagar, Adyar,  
MADRAS - 600020. Ph: 411305